

Plat of Survey

of
Lot 1 of Certified Survey Map No. 1919,
recorded in Vol. 9 of Certified Survey Maps of Walworth County on
Page 126 and located in the Southeast 1/4 of Section 9, Town 4
North, Range 1 East, Town of East Troy, Walworth County, Wisconsin.

Surveyed for: **David & Jill DeGrave**
N8908 Army Lake Road
East Troy, Wisconsin. 53120

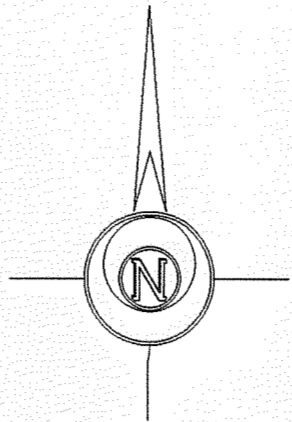

Copyright © 2007 by Jensen & Olson Land Surveying, LLC.
All rights reserved. No part of this survey plat may be reproduced
or transmitted in any form by any means - graphic, electronic, or
mechanical, including photocopying, tracing, or information storage
and retrieval systems - without permission in writing from Douglas
G. Olson, Jensen & Olson Land Surveying, LLC.

I, Douglas G. Olson, Wisconsin Registered Land Surveyor,
do hereby certify that this survey was performed by me or under my
direction in full compliance with the owner's/agent's instructions
and Chapter A-8.7 of the Wisconsin Administrative Code "Minimum
Standards for Property Survey", and that this map is an accurate
representation thereof to the best of my knowledge and belief.

Douglas G. Olson
Wisconsin Registered Land Surveyor - 2093

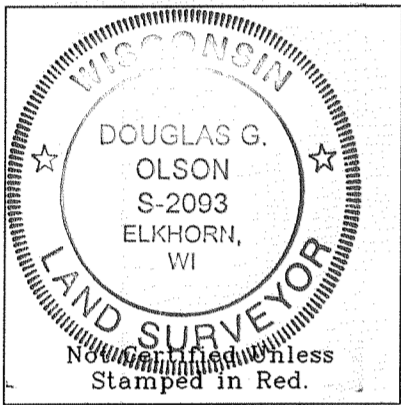

Notes: 1) This survey plat is not
certified unless signed
and sealed in red ink.
2) This survey is subject to Wisconsin lien laws.
This Plat of Survey is the notice of intent
to file lien. Lien waiver required.

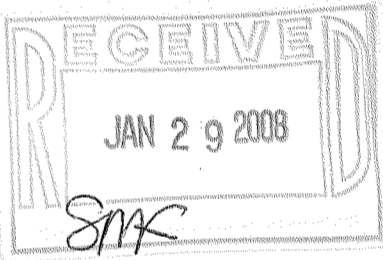
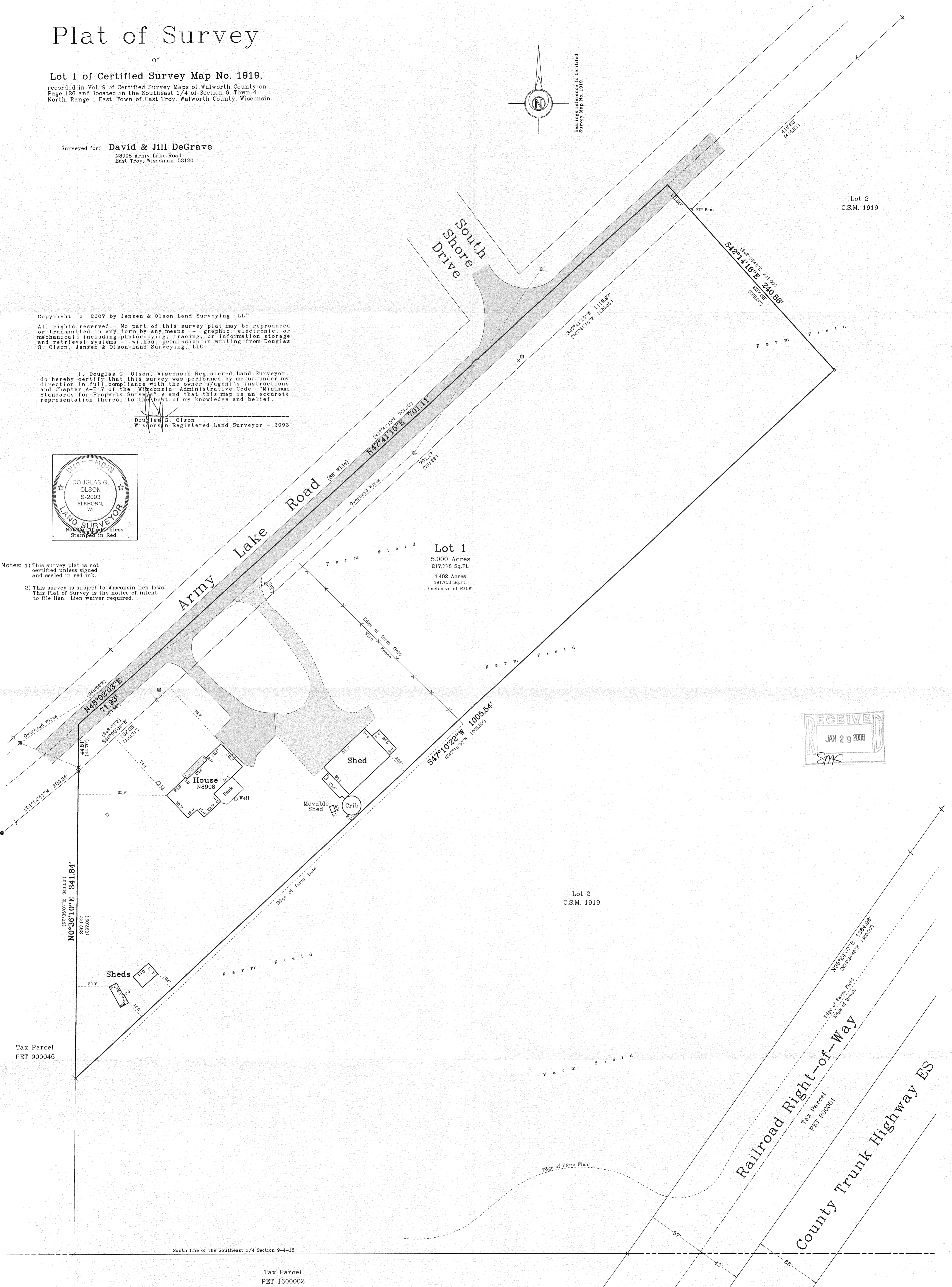

PA 1919 -1

PR-500

418-2080